

BOARD OF COUNTY COMMISSIONERS
OF NASSAU COUNTY, FLORIDA

RIGHT OF WAY RESOLUTION 78-37

WHEREAS, on November 28, 1978, the Board of County Commissioners of Nassau County approved a map of location and survey for the paving of that certain road known as Church Road.

WHEREAS, said approved map of location and survey has been filed with the Clerk of the Circuit Court of Nassau County, and

WHEREAS, on the said date, the Board of County Commissioners of Nassau County found and determined that it was in the best interest of the County that the right of way for said portion of Church Road be acquired, and that the construction of said portion of said section is necessary, practical and in the best interest of the County, and that it is necessary that the right of way for the roadbed and borrow pits for said portion of said section be acquired in fee simple and a perpetual easement shall be acquired for drainage ditches, and the County Attorney be authorized to acquire the same by condemnation, gift or purchase, and

WHEREAS, the engineers, relying upon said approved map of location and survey, have completed right of way maps and determined the necessary properties needed for final construction,

NOW, THEREFORE, BE IT RESOLVED, that the Board of County Commissioners of Nassau County hereby approves the right of way maps of the above described Section as the official right of way maps of said project and finds that all of the right of way, borrow pits and drainage easements as outlined on said maps are necessary for the final construction and maintenance of said project, including any designated access rights of property not actually taken, and

BE IT FURTHER RESOLVED, that the following property description

A portion of Sections 9 and 10, Township 1 North, Range 25 East, Nassau County, Florida, being the Northerly 10.0 feet of lands described in Deed recorded in the Public Records of the aforesaid County in Official Record Book 9, Page 362

be and the same is ratified and confirmed and found to be necessary for this construction and maintenance to the extent of the estate or interest set forth as a part of the parcel description, and the County Attorney is hereby directed to acquire same by condemnation, gift or purchase, including signing of the Declaration of Taking and utilization of any and all Statutes of the State of Florida applicable thereto.

BOARD OF COUNTY COMMISSIONERS OF
NASSAU COUNTY

By: Douglas Hodges
As its Chairman

ATTEST: D. O. Oxley
Ex-officio Clerk, D. O. Oxley

DATED: November 28, 1978

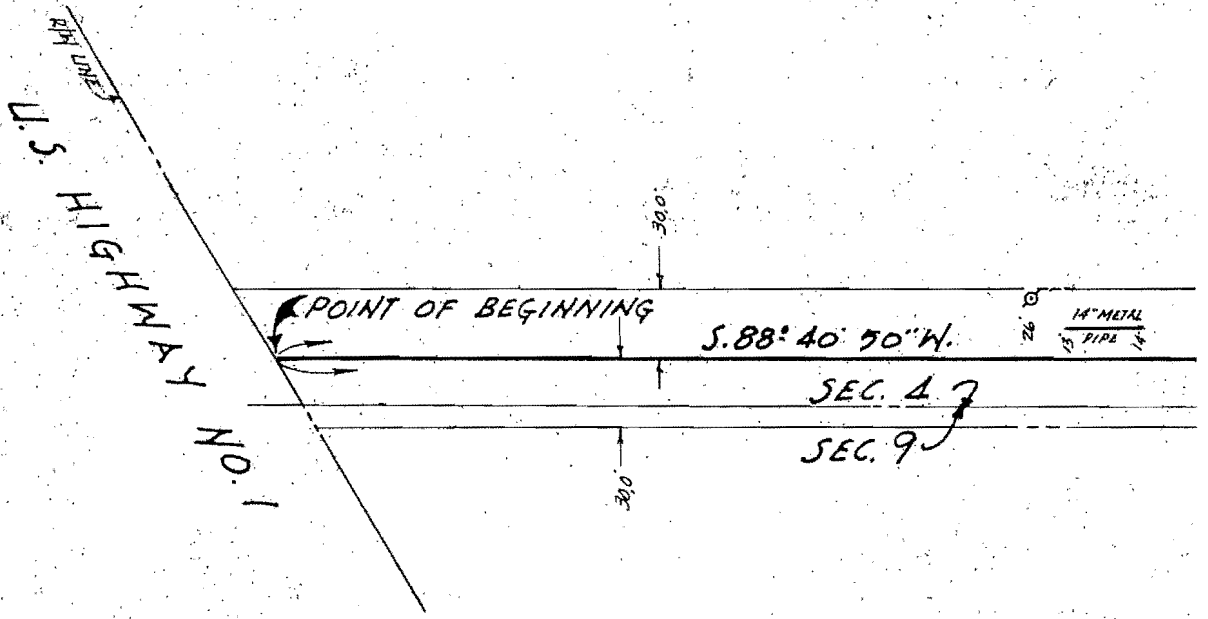

NOTES

1. BEARINGS SHOWN REFER TO WEST LINE OF NASSAU VILLAGE WEST S/D RECORDED IN PLAT BOOK 5, PAGE 23. (S. 13° 25' 20" E.)
2. DESCRIPTION FOR CENTERLINE FURNISHED ON SEPARATE SHEET.

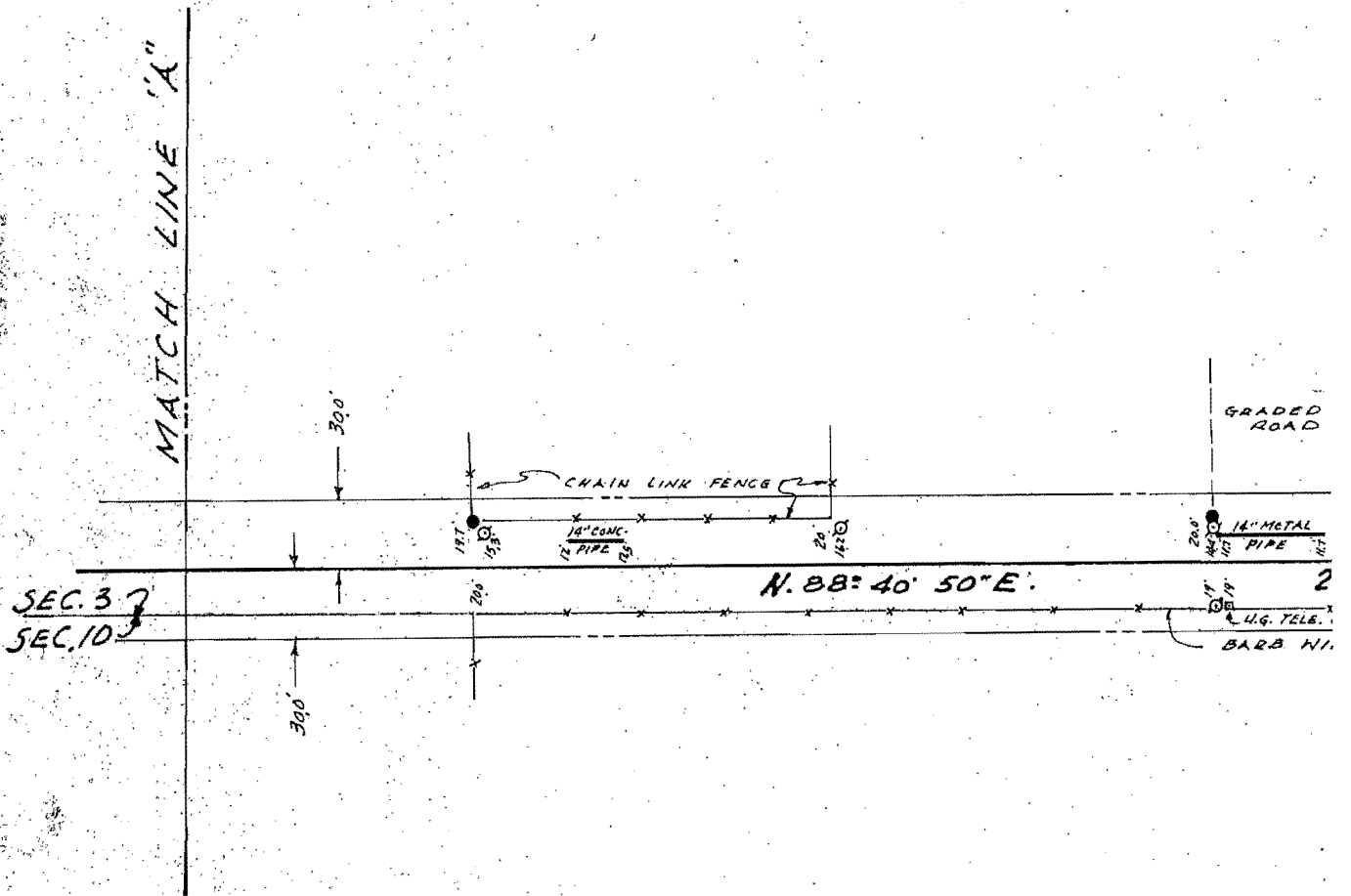

LEGEND

- FOUND IRON ●
- SET IRON ○
- FOUND CONC. MON ■

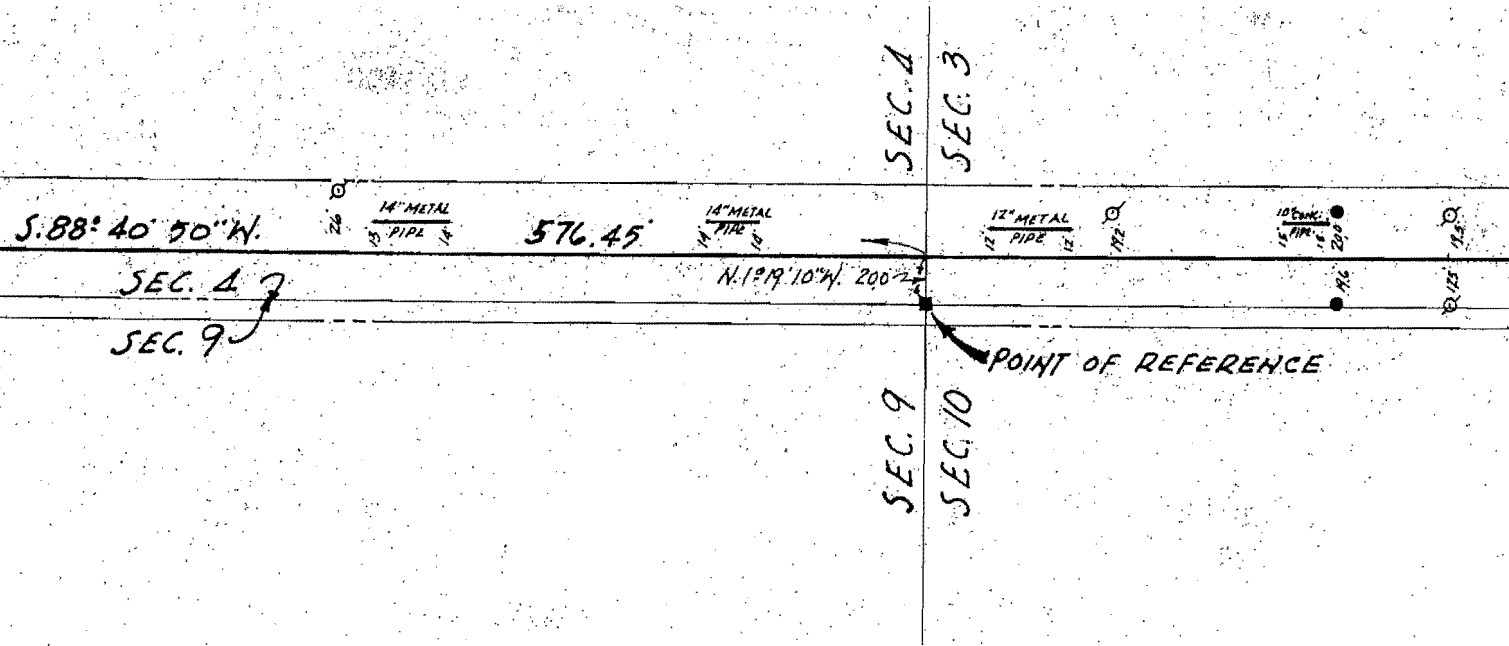

OWN REFER TO WEST LINE OF
 LAGE WEST S/D RECORDED IN
 5, PAGE 23. (S.13°25'20\"/>

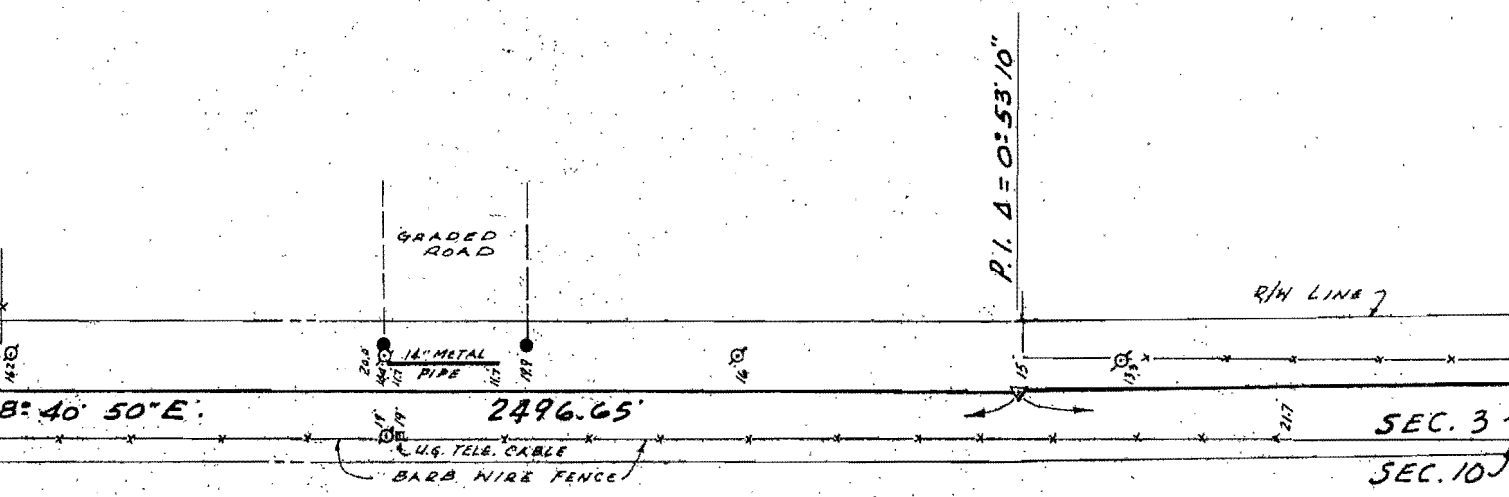

MAP TO SHOW CENTERLINE
 60.0' RIGHT

**RUNNING THROUGH A PORTION
 TOWNSHIP 1 NORTH
 NASSAU COUNTY**

SCALE: 1" = 60'
 DATE: AUG. 19, 1976

-FR
 NASSAU COUNTY
 OF COMM

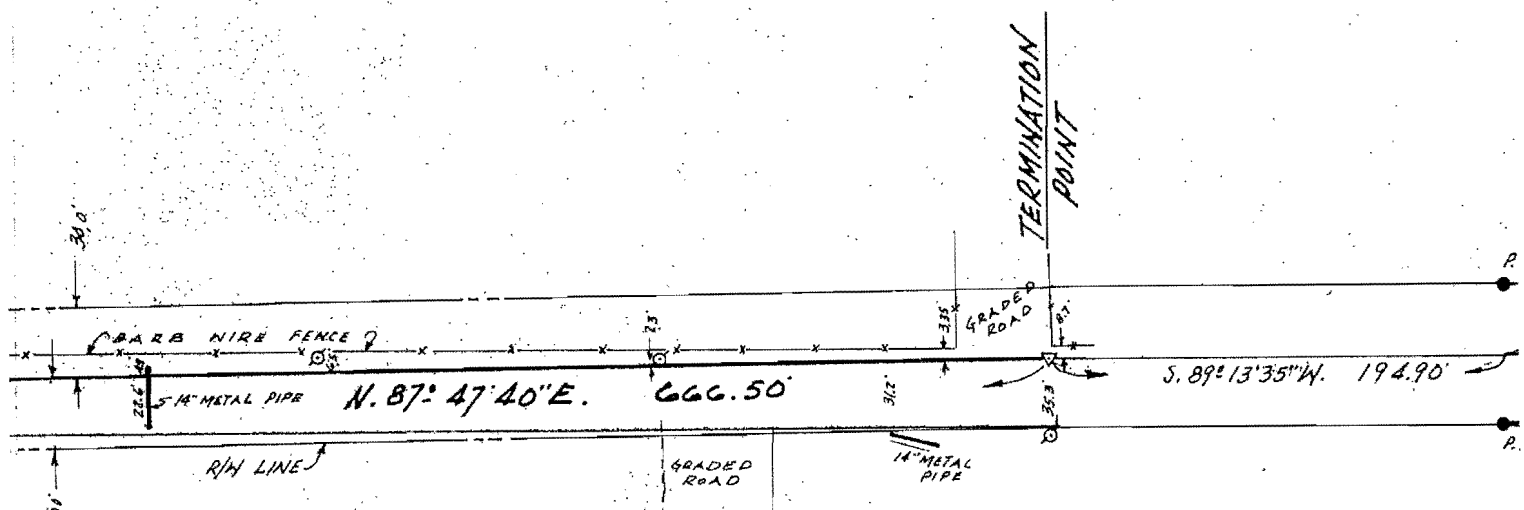
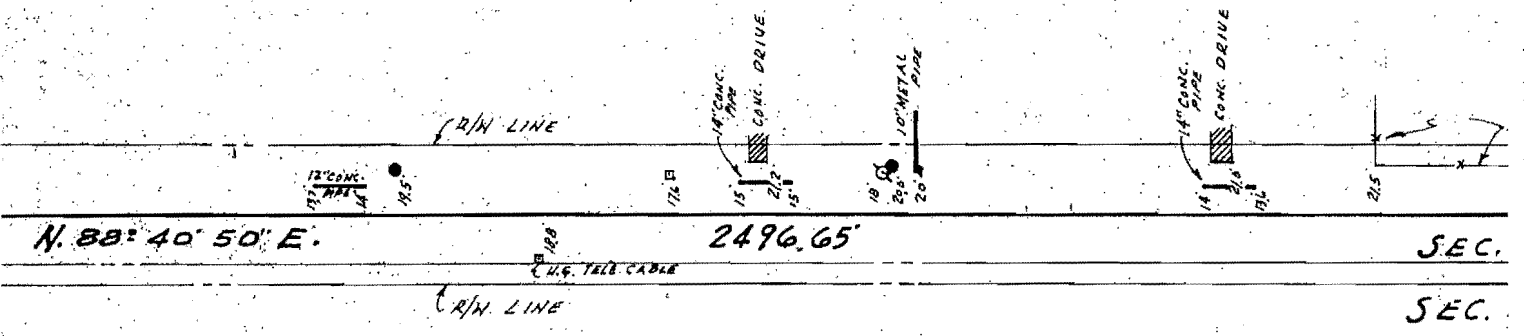

SURVEY OF A
 F-WAY

OF SECTION'S 3, 4, 9 AND 10,
 RANGE 25 EAST,
 CITY, FLORIDA.

TY BOARD
 SSION

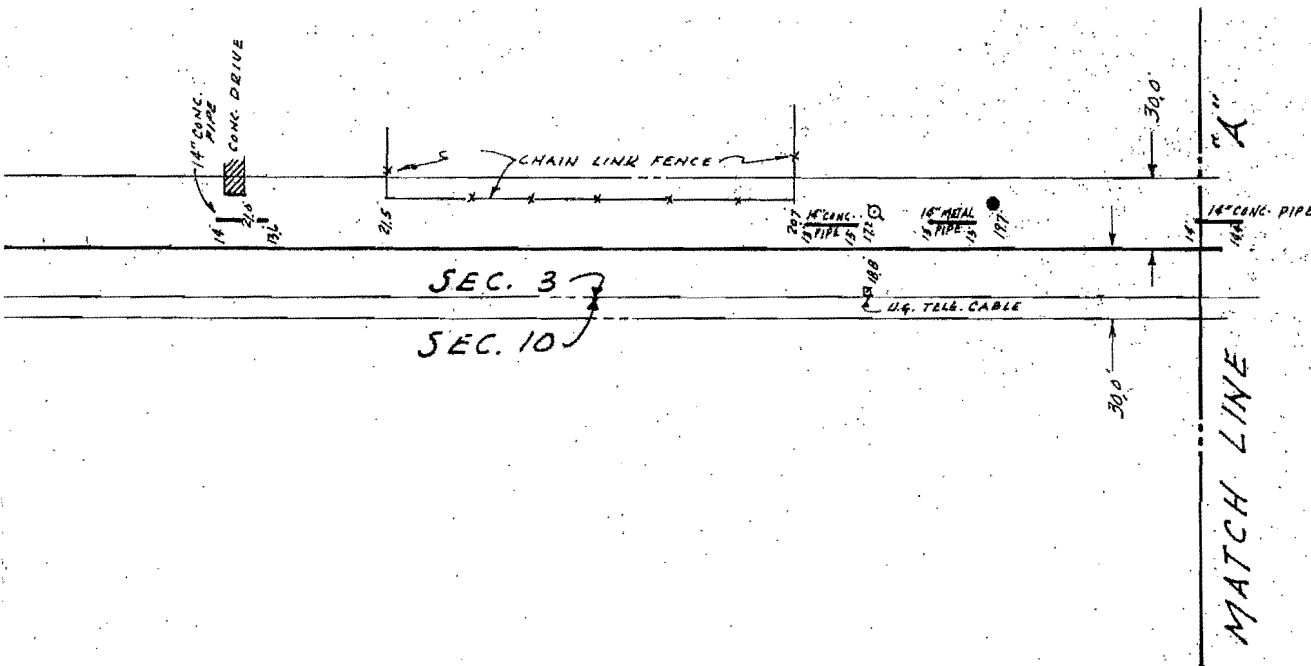

@ CURVE DATA
 $T = 160.00'$
 $R = 375.795'$
 $A = 302.53'$

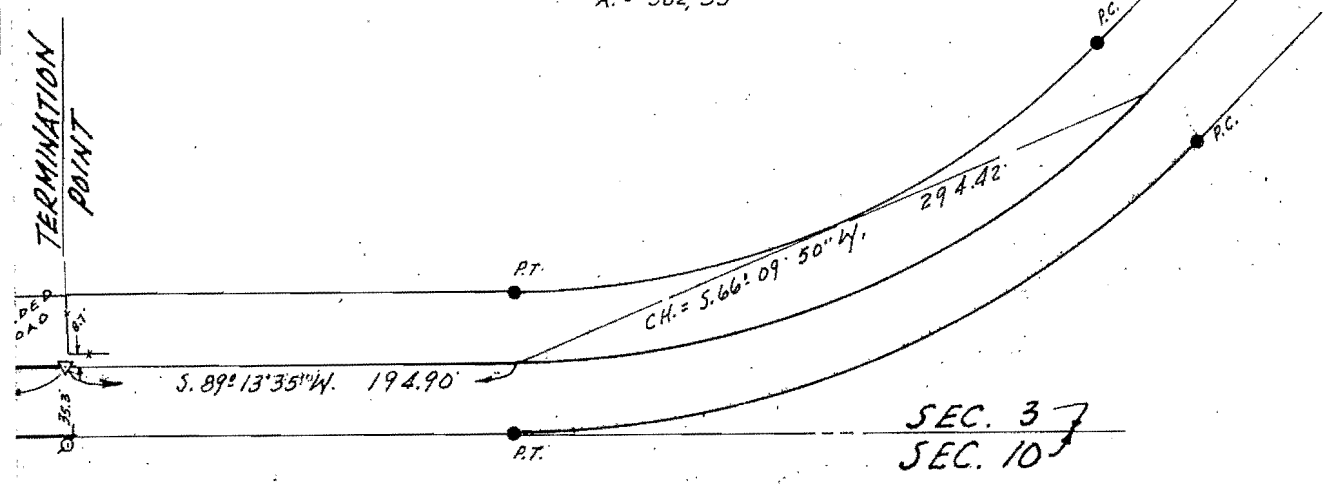

Vernon N. Drake
 REG. LAND SURVEYOR No. 1558
 VERNON N. DRAKE & ASSOC.
 103 SOUTH TENTH STREET
 FERNANDINA BEACH, FLORIDA